

# Mountain View Corridor Porter Rockwell to 2100 North Utah County

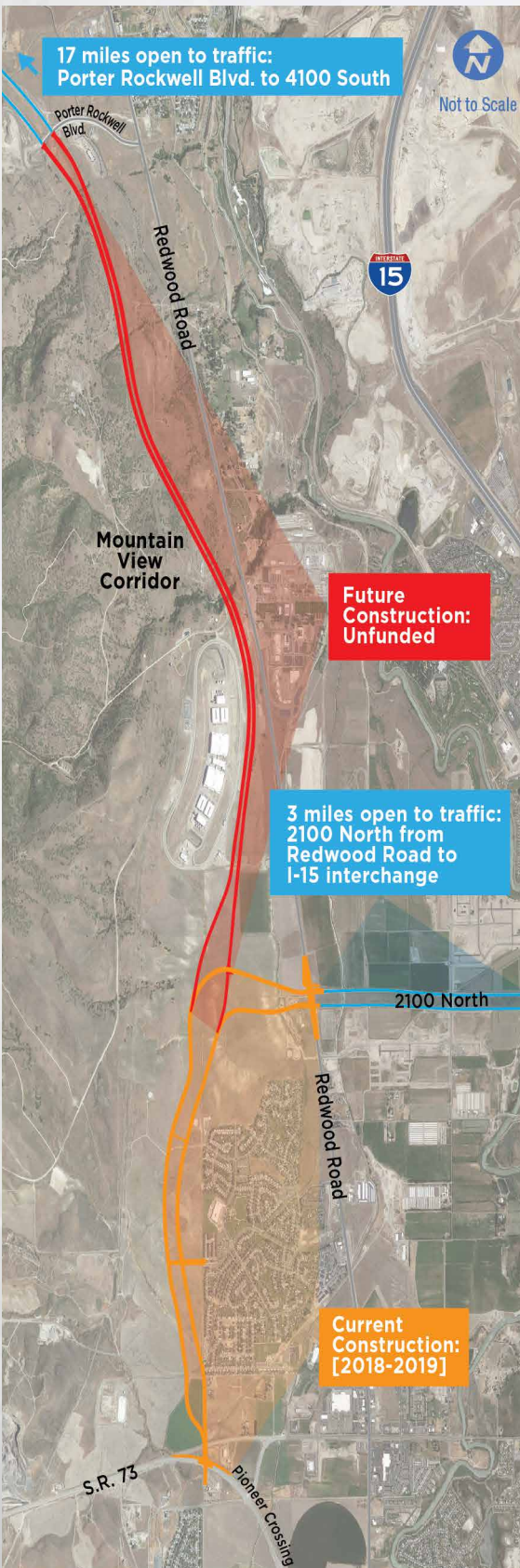

## Mountain View Corridor South of Old Bingham Highway

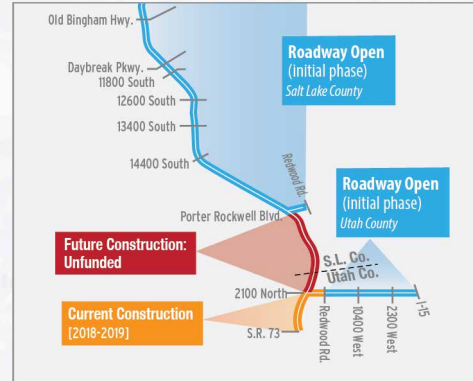

## SCHEDULE

- Regional Transportation Plan Phase 1 (2015-2024)
  - Need Identified
  - Prioritized for Funding

## ESTIMATED COST

\$311 Million

## KEY INSIGHTS

- In a spring 2018 public survey conducted by Mountain View Corridor (MVC), 99% of respondents said there was a congestion problem from Porter Rockwell Blvd. to 2100 North.
- 93% of respondents said the Porter Rockwell Blvd. to 2100 North MVC segment should be built immediately or within 5 years.
- The re-development at the point of the mountain will generate increased economic activity and commuting traffic in the MVC area.
- MVC is an important alternative route to I-15 and transportation link between two major economic development centers, the Inland Port near the airport and the point of the mountain.

## CURRENT ACTIVITIES

- Property Acquisition
- Environmental Permits